

Aalpha Energy, Inc.
42600 10th Street W.
Lancaster, CA 93534
661-209-2847

2016 JAN 11 PM 12:52
CALIFORNIA REGIONAL WATER
QUALITY CONTROL BOARD
LOS ANGELES REGION

LA County Regional Water Quality Control Board
320 West 4th Street, Ste. 200
Los Angeles, CA 90013

January 6, 2016

Joshua Cwikla;

Please be advised that I assumed operation of Aalpha Energy, Inc. in 2000.

In regards to your Order to Submit Information, dated December 18, 2015, please be advised that Aalpha Energy, Inc. does not currently have, nor has historically had, to the best of my knowledge, sumps. We operate with an above ground, steel holding tank. Waste water is disposed of via a contracted waste water disposal company, to an approved injection well.

Since all questions 1 – 9 are specific to sumps, all responses are not applicable.

Please see attached Site Vicinity Map.

I, Brian Meyers, certify under penalty of law that I have personally examined and am familiar with the information submitted in this document and all attachments and that, based on my inquiry of those individuals immediately responsible for obtaining the information, I believe that the information is true, accurate, and complete. I am aware that there are significant penalties for submitting false information, including the possibility of fine and imprisonment.

Respectfully,



Brian Meyers

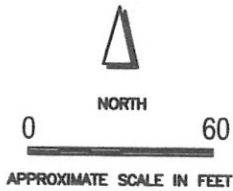
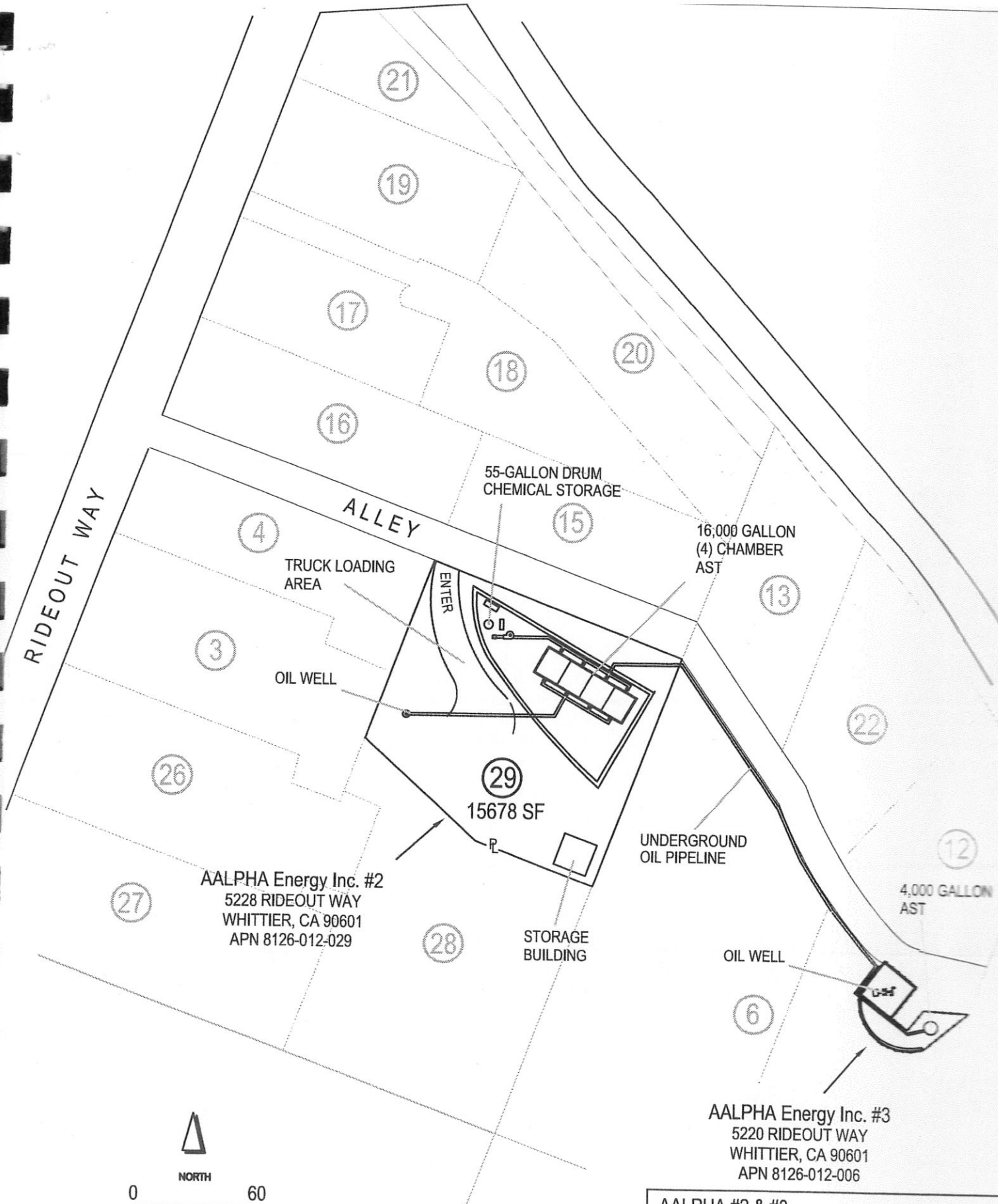

AALPHA #2 & #3
SITE VICINTY MAP

DATE: 05.01.06
PROJECT NO.

